



"COMMITTED TO PROTECTING OUR COMMUNITIES"

**Your "One Stop Shop" for DOT Drug and Alcohol Testing**  
**Make that Worry "Go Away" - thru Proactive Substance Abuse Prevention**

Are you a company with hundreds of DOT Employees or an independent contractor?

**Melody's Southwest Consortium is THE SOLUTION!**

DOT Compliance is NOT an Option - you must have a DOT Drug and Alcohol Testing (FAA, FMCSA, PHMSA, FTA, FRA, USCG) But we understand - you also need to watch your expenses and make sure that your program is affordable at all times.

Our "DOT" experts will provide everything for compliance. **Melody's Southwest Consortium Clients** pass their DOT audits! We do not just 'check the right boxes' - our personalized service ensures your company becomes part of our "Community".

**Melody's Southwest Consortium**, Family operated for 19 years, believes in providing the highest level of customer service to all of our Community.

Our Services include:

- All DOT/NON DOT Test Collection– Drug & Alcohol–(Random/Suspicion/Return to Duty/Post Accident/Pre-Employment) – Onsite or Offsite
- Government mandated computer generated employee random selection program
- DOT Record Administration/Assistance/Verification – Daily, Weekly, Annually (available 7 days a week)
- DOT Training – Supervisors Training, Employee Training
- SAMHSA, DHHS-Certified Laboratory Services
- Medical Review Officer (MRO) Services
- Quarterly review of DOT Regulations
- Secure website access to results and scheduling

**Melody's Southwest Consortium** brings you the innovative testing and collecting experience that meet the ever-changing world of drugs and diagnostics. We strive to provide an incomparable and impressive service that simply can't be found anywhere else.

Our DOT Condensed Price List: (please see attached price lists and membership agreements)

- Annual Renewal Fee \$69 per City/County employee (includes all random services – Exceptions below)
  - Exceptions: \$75 per test
    - ❖ Pre Employment Drug & Alcohol
    - ❖ Post-Accident Drug & Alcohol
    - ❖ Suspicion Drug & Alcohol
    - ❖ Return-to-Duty Drug & Alcohol
    - Follow Up Drug & Alcohol
    - Outside Network Collection Fees
    - mileage for travel to site location if needed
    - After Hours fees may apply
- NON DOT Drug testing for Consortium member companies \$45 per test Alcohol \$15 per test

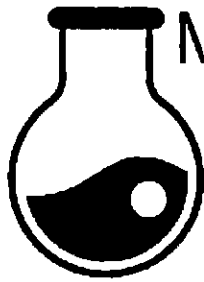

Melody's

# Southwest Consortium

325-658-9966 | [swconsortium.com](http://swconsortium.com)

## DOT Membership Agreement FOR Tyler County

ADDRESS: PO BOX 2070  
Woodville, TX 75979

TELEPHONE: \_\_\_\_\_ FAX: \_\_\_\_\_

E-MAIL: \_\_\_\_\_

DEPARTMENT OF TRANSPORTATION  
TITLE 49 CODE OF FEDERAL REGULATIONS

FAA	_____	FMCSA	<u>X</u>
	AVIATION		CML MTR VEHICLE
FRA	_____	FTA	_____
	RAILROAD		MASS TRANSIT
USCG	_____	PHMSA	<u>X</u>
	MARITIME		PIPELINE OPER/CONT

### DRUG AND ALCOHOL TESTING PROGRAM

Regulatory Agency (Audit Criteria) \_\_\_\_\_

Number of Employees varies Supervisors \_\_\_\_\_

Drug /Alcohol Testing Services Provided (membership)

Drug Random X Alcohol Random X Other \_\_\_\_\_

Extra Tests (available per request)

Pre-Employment X Post Accident X Reasonable Suspicion X

Return to Duty X Follow-up X Qualifying X

NAME OF COMPANY CONTACT PERSON: \_\_\_\_\_

TITLES OF SUPERVISORS WHO WILL DETERMINE REASONABLE SUSPICION TESTING:

\_\_\_\_\_  
\_\_\_\_\_

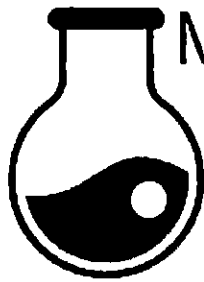

Melody's

# Southwest Consortium

325-658-9966 | swconsortium.com

## MEMBERSHIP AGREEMENT

Page 2

CITY Tyler County

DOT Random Drug & Alcohol Testing - Employee (per person annual fee): \_\_\_\_\_ @\$69

NON DOT Random Drug Testing - (per test): \_\_\_\_\_ @\$45

Covers cost of collection of urine specimen,  
laboratory test and initial MRO review.

Does NOT cover follow-up expenses.

MRO Positive Test Review (per test- as needed)

\_\_\_\_\_ \$ Included

Alcohol Testing - Employee (per person): \_\_\_\_\_ @\$15

\_\_\_\_\_ \$ 15

Covers cost of collection of breath sample,  
technician review and referral. (DOT Random Alcohol Included in membership fee)

Does NOT cover follow-up expenses.

### ADDITIONAL SERVICES:

For DOT Drug Testing \_\_\_\_\_ @\$75

\_\_\_\_\_ As Needed

Pre-employment, Post Accident, Reasonable Suspicion,  
Return-to-Duty, Follow-Up

EFFECTIVE DATE JANUARY 1, 2022 RENEWAL DATE December 31, 2022

Melissa Cafusio

1/1/22

SOUTHWEST CONSORTIUM

DATE

CITY OFFICIAL

DATE